

**Ref No:** 1.01P**Category:** Hornby 0-gauge Train 'Pack'**Description:** A 'Train Set' without track. 1950s issue Type 51 0-4-0 clockwork-driven Tender Locomotive, in gloss lined-out green B.R. livery, No 50153, together with 3 Type 51 Coaches in BR carmine & cream. All in excellent condition with just minor blemishes. Lot of 4 items**Price (£):** 99.00**Ref No:** 1.02P**Category:** Hornby 0-gauge Train 'Pack'**Description:** A Train 'Mini-Pack'. 1950s issue Type 51 0-4-0 clockwork-driven Tender Locomotive, in gloss lined-out green B.R. livery, No. 50153, together with a Type 51 Passenger Brake Van in BR carmine-and-cream. Both in excellent condition. Lot of 2 items**Price (£):** 75.00**Ref No:** 1.03P**Category:** Hornby 0-gauge Train 'Pack'**Description:** 1950s 'Type 40 Suburban Pack'. Comprising No. 40 clockwork 0-4-0 Tank Locomotive in B.R. lined-out black, No. 82011, in original box, together with rake of three No. 41 2-axle Passenger (non-Corridor) Coaches, in BR maroon, all with boxes. All in very good condition, especially the locomotive, the coach tin-glazed windows are all bright except for one side of Brake Van. Lot of 4 items**Price (£):** 65.00**Ref No:** 1.04P**Category:** Hornby 0-gauge Train 'Pack'**Description:** 1950s 'Type 40 Suburban Pack'. A similar lot to above, but coaches are without boxes. Comprising No. 40 clockwork 0-4-0 Tank Locomotive (B.R. black, No. 82011 [lion-riding-wheel]), superb condition in original box, together with rake of four No. 41 2-axle Passenger (non-Corridor) Coaches, in BR maroon. All in very good condition, especially the locomotive, the coach tin-glazed windows are bright with slight lack of lustre here and there.**Price (£):** 65.00

**Ref No:** 1.05P**Category:** Hornby 0-gauge Train 'Pack'

Description: Southern Goods' Train Pack. An assembly of 6 items all in 'S.R.' colours and markings. Comprising 1930s. No. 1 clockwork 0-4-0 Tank Locomotive, mid-green lettered 'Southern 29', and five items of rolling stock, namely: (1) 2-axle Flat Truck, No. 39010 with loose-load silver-coloured Container; (2) 2-axle 4-plank Open Wagon No. 12530; (3) 2-axle Timber Wagon in light brown; (4) 2-axle Cattle Wagon with sliding door each side; (5) 2-axle Goods Brake Van. All rolling stock in chocolate brown, the latter two having white roofs. All in good condition, with minor blemishes here and there. Lot of 6 items

Price (£): 99.00**Ref No:** 1.11(B)**Category:** Hornby 0-gauge Locomotives, electric

Description: Pre-1939 Type E320 20v. 3-rail electric 4-4-2 Tender Locomotive, L.M.S. lined-out crimson-lake, No. 6100, 'Royal Scot'. Nice condition, mechanism runs well but new driving wheels recommended (at extra cost). In a strong wooden hinged-lid protective box, with velvet lining.

Price (£): 300.00**Ref No:** 1.12RB**Category:** Hornby 0-gauge Locomotives, electric

Description: Pre-1939 Type E220 Special 20-volt ac electric 4-4-2 Tank Locomotive, in L.N.E.R. lined-out green livery No. 2221. Good condition, the only noticeable fault being slight pitting on firebox top. Mechanism tested and oiled. In replica green box.

Price (£): 210.00**Ref No:** 1.13**Category:** Hornby 0-gauge Locomotives, electric

Description: 1930s 20v. 3-rail electric No. E220 Special 4-4-2 Tank Locomotive, in G.W.R. lined-out Brunswick green. Excellent condition. Fully operational mechanism.

Price (£): 220.00



Ref No: 1.14

Category: Hornby 0-gauge Locomotives - electric

Description: 1930s Type EM3 20v 3-rail electric 0-4-0 Tank Locomotive, tinprinted body in L.M.S. maroon, with 'straw' lining. Later version, fitted with cylinders and motion rods. Nice condition.

Price (£): SOLD



Ref No: 1.15B

Category: Hornby 0-gauge Locomotives, electric

Description: 1930s. 20v. 3-rail electric Type EM1 0-4-0 Tender Locomotive, in tin-printed bright red livery with gold lining and lettered 3435 on tender sides. Operates in forward direction only. Excellent condition. Loco. and tender in two separate original boxes. Uncommon item

Price (£): 120.00



Ref No: 1.16

Category: Hornby 0-gauge Locomotives, electric

Description: 1930s. 20v. 3-rail electric Type EM1 0-4-0 Tender Locomotive, in tin-printed bright green livery with gold lining and lettered 3xxx on tender sides. Operates in forward direction only. Fair/good condition. Uncommon electric version.

Price (£): 95.00

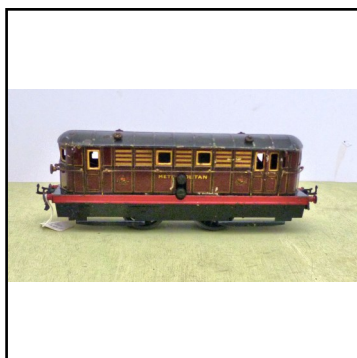

Ref No: 1.17

Category: Hornby 0-gauge Locomotives, electric

Description: 1920s. 20v. (ticket attached confirms voltage) 3-rail electric 0-4-0 'Metropolitan' Locomotive, red/brown with grey roof, No. 2. Good condition. No box

Price (£): 325.00

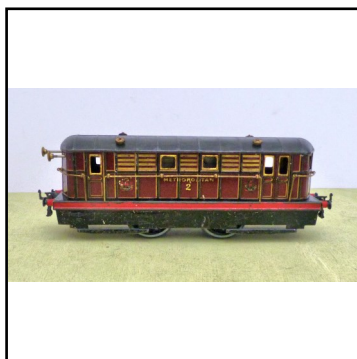
**Ref No:** 1.18**Category:****Description:** Metropolitan' coaches available for use with this locomotive - see 'Coaches' below**Price (£):****Ref No:** 1.21**Category:** Hornby 0-gauge Locomotives - clockwork (wind-up)**Description:** 1920s. clockwork-driven 0-4-0 'Metropolitan' Locomotive, red/brown body with gold relief, grey roof, No. 2. Good condition. Without box**Price (£):** 225.00**Ref No:** 1.22**Category:****Description:** Metropolitan coaches are available to make up a 'train pack' - see below**Price (£):****Ref No:** 1.26**Category:** Hornby 0-gauge Locomotives - clockwork (wind-up)**Description:** Pre-1939 'No. 0' type clockwork 0-4-0 Tender Locomotive, in L.M.S. lined-out gloss-finish 'crimson-lake, No. 500. This type was issued without cylinders and piston rods, the wheels being simply coupled. Generally good condition, with minor scuffs.**Price (£):** 55.00

**Ref No:** 1.27**Category:** Hornby 0-gauge Locomotives - clockwork (wind-up)**Description:** 1940s-1950s Type No. 501 clockwork-driven 0-4-0 Tender-type Locomotive, in L.M.S. lined-out maroon with satin finish, No. 5600. Outstanding condition with minimal blemishes.**Price (£):** 80.00**Ref No:** 1.28B**Category:** Hornby 0-gauge Locomotives - clockwork (wind-up)**Description:** 1950s. Type No. 51 clockwork (wind-up) 0-4-0 Tender Locomotive, B.R lined-out gloss green, No. 50153. As mint. No observed defects. In two separate original boxes.**Price (£):** 85.00**Ref No:** 1.29PB**Category:** Hornby 0-gauge Locomotives - clockwork (wind-up)**Description:** 1950s. Type No. 51 clockwork-driven 0-4-0 Tender-type Locomotive, in B.R. gloss-finish lined-out green livery, No. 50153. Outstanding condition with no observed defects. Loco. in original box. Tender in a separate non-original box.**Price (£):** 79.99**Ref No:** 1.30**Category:** Hornby 0-gauge Locomotives - clockwork (wind-up)**Description:** 1940s-1950s. Type 101 clockwork-driven 0-4-0 Tank Locomotive, in L.N.E.R. lined-out green No. 460. A very good example, with just one paint re-touch on nearside tank, but not around key-hole which remains remarkably scratch-free. All intact and with serviced mechanism.**Price (£):** 37.50

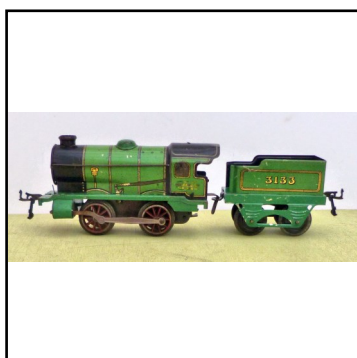
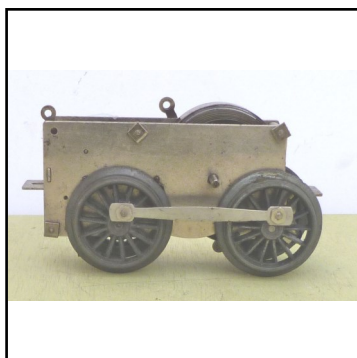
**Ref No:** 1.31**Category:** Hornby 0-gauge Locomotives - clockwork (wind-up)**Description:** 1940s-1950s. Type 101 clockwork-driven 0-4-0 Tank Locomotive, in L.N.E.R. lined-out green No. 460. Black driving wheels. A fair-good example, all intact and with serviced mechanism.**Price (£):** 32.00**Ref No:** 1.32**Category:** Hornby 0-gauge Locomotives - clockwork (wind-up)**Description:** 1930s. Type M-1 clockwork (wind-up) 0-4-0 Tender Locomotive, with forward & reverse gears. Overall green, tender numbered 3133 (uncommon issue). Running frame in darker green than boiler and tender body. Nice condition.**Price (£):** SOLD**Ref No:** 1.36**Category:** Hornby 0-gauge Locomotive for restoration**Description:** Pre-1939 Type E36 6v. 3-rail electric Tender-type Locomotive, in L.N.E.R. lined-out green No. 4472 'Flying Scotsman'. Currently in a dismantled state but with electric 14-spoke mechanism, bogie and pony included in the lot. Loco. and Tender bodies in 'fair' condition, capable of improvement.**Price (£):** 95.00**Ref No:** 1.41**Category:** Hornby 0-gauge Mechanisms**Description:** No. 2 (early 4-4-0 or 4-4-4) Clockwork Mechanism, reversing. With wheels and coupling rods. but requires control rods and knobs. Good condition.**Price (£):** 50.00

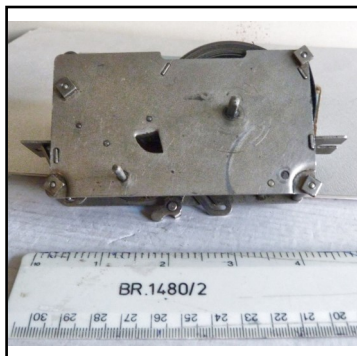

Ref No: 1.42

Category: Hornby 0-gauge Mechanisms

Description: No. 2 Special/3 clockwork Mechanism, reversing. Without wheels and rods.

Price (£): 50.00



Ref No: 1.43

Category: 0-gauge Mechanisms

Description: Unidentified 2-axle clockwork Mechanism. Comparable with Hornby No. 2 Special/No. 3 mechanism. . Left-hand key-shaft. Black side-plates. Possible non-Hornby

Price (£): 35.00



Ref No: 1.44

Category: Hornby 0-gauge Mechanisms

Description: Type 40 (believed) clockwork mechanism. (Sheet-metal side frames, V-cuts in lower edge on one side).

Price (£): 15.00



Ref No: 1.45

Category: Hornby 0-gauge Mechanisms

Description: Type 30 (believed) clockwork Mechanism. Lightweight sheet-metal side frames, lever controls instead of wire rods, only rear wheels cranked.

Price (£): 15.00

**Ref No:** 1.46**Category:** Hornby 0-gauge Mechanisms**Description:** Several incomplete mechanisms, useful for spare parts, etc. Also several Meccano clockwork 'Magic' motors, complete and incomplete. Also several lengths of coil-spring of assorted size and length.**Price (£):** Ask for prices**Ref No:** 1.51**Category:** Hornby 0-gauge Locomotive bodies**Description:** Type E3 electric type 4-4-2 Loco. Body ('Scot', 'Scotsman', etc); boiler and cab only without running frame. Qty. 2 (one in LMS maroon one bare metal). Price each**Price (£):** 10.00**Ref No:** 1.52**Category:** Hornby 0-gauge Locomotive bodies**Description:** Type EM3 electric-type 0-4-0 Tank Loco. body in L.N.E.R. green No. 460 (no keyhole). Lacks smokebox door, boiler handrails and couplings.**Price (£):** 10.00**Ref No:** 1.53**Category:** Hornby 0-gauge Locomotive bodies**Description:** Type M3 clockwork-type 0-4-0 Tank Loco. bodies. All complete except missing couplings. Qty. 2, one in GW green No. 6600, playworn, one overpainted black, complete with couplings. Price each**Price (£):** 6.50



Ref No: 1.54

Category: Hornby 0-gauge Locomotive bodies

Description: 1940s-1950s Type 501 0-4-0 Tender Loco. body only, in L.M.S. maroon, but over-painted without lining. Otherwise intact with smokebox door, handrails, draw-bar, etc.

Price (£): 6.50



Ref No: 1.56P

Category: Hornby 0-gauge Coaches - Pack

Description: 1930s-issue bogie-mounted No. 2 Corridor Coach, in 'Southern Railway' olive green, 'All-3rd'-Class, No. 1311, with white roof. Mediocre condition, with numerous faults, but window glazing remains 'bright'. A good 'strengthening' coach. Offered together with another similar 'Southern' Coach, with less-good window glazing Price for pair

Price (£): SOLD



Ref No: 1.57P

Category: Hornby 0-gauge Coaches - Pack

Description: 1950s 2-axle Type 41 Passenger (non-Corridor) Coaches, in B.R. lined-out maroon. Rake of three, comprising 2 x 1st/2nd. composites and one Passenger Full Brake Van. Good condition with a few minor blemishes, glazing generally bright, duckets rubbed on Brake Van. With boxes. Lot of 3

Price (£): 30.00



Ref No: 1.58P

Category: Hornby 0-gauge Coach Pack

Description: M-Series' Coach Pack. Qty. 3 'Pullman' Coaches, comprising 2 x lettered 'Pullman' on black background, plus another lettered 'Aurelia' on black background. The two lettered 'Pullman' are in excellent condition, the 'Aurelia' is slightly less-good. All have brown roofs, black under-frames and drop-link couplings. Price for lot of three

Price (£): 14.00

**Ref No:** 1.61**Category:** Hornby 0-gauge Coaches**Description:** 1920s. No. 1 Passenger Brake Van, overall maroon on black open axle-guard underframe and detailed end panels, dark grey clerestory roof. Double-hinged doors plus single door each side, the latter lettered 'Guard' and with tin-printed glazing (luggage compartment doors are not 'glazed'). Look-out ducklet each side. Long drop-link couplings. Paint finish fair/good with some pitting on one side**Price (£):** 17.50**Ref No:** 1.62B**Category:** Hornby 0-gauge Coaches**Description:** 1920s. bogie-mounted 'Metropolitan' Coach 'C', teak-wood effect with grey roof and black bogies, 3rd/Brake composite. Without interior lighting. Excellent condition. In original box.**Price (£):** 110.00**Ref No:** 1.63**Category:** Hornby 0-gauge Coaches**Description:** 1920s. bogie-mounted 'Metropolitan' Coach, teak-wood effect with grey roof and black bogies, 1st. class. Fitted with interior lighting. Fair/good condition. No box**Price (£):** 99.00**Ref No:** 1.64**Category:** Hornby 0-gauge Coaches**Description:** 1920s. bogie-mounted 'Metropolitan' Coach, teak-wood effect with grey roof and black bogies, 3rd/Brake composite. Fitted with interior lighting. Fair/good condition. No box**Price (£):** 99.00

**Ref No:** 1.65**Category:** Hornby 0-gauge Coaches**Description:** 1920s. bogie-mounted 'Metropolitan' Coach, teak-wood effect with grey roof and black bogies, 1st. Class. Without interior lighting. Fair/good condition. No box**Price (£):** 85.00**Ref No:** 1.66**Category:** Hornby 0-gauge Coaches**Description:** 1920s. bogie-mounted 'Metropolitan' Coach 'C', teak-wood effect with grey roof and black bogies, 3rd/Brake composite. Without interior lighting. Good condition. No box**Price (£):** SOLD**Ref No:** 1.67**Category:** Hornby 0-gauge Coaches**Description:** Pre-1939 No. 2/3 bogie-mounted Special Pullman Composite Coach 'Verona'. Very nice condition, with roof respray and general tidy-up all round (polish, couplings, buffers, axles, etc. Replica window glazing fitted with 'vintage' yellow backdrop.**Price (£):** 80.00**Ref No:** 1.68**Category:** Hornby 0-gauge Coaches**Description:** 1930s issue No. 2 bogie-mounted Corridor Coach, in L.N.E.R 'simulated teak wood' finish, with black underframe and bogies. 1st/3rd. Composite. Tinprinted 'corridor' windows. Resprayed White roof. Excellent condition with only minor faults.**Price (£):** 55.00

**Ref No:** 1.69**Category:** Hornby 0-gauge Coaches**Description:** 1930s issue bogie-mounted No. 2 Corridor Coach, in L.N.E.R 'simulated teak wood' finish, with black underframe and bogies. 3rd-Brake Composite. Tinprinted 'corridor' windows. Resprayed White roof. Excellent condition with only minor faults.**Price (£):** 55.00**Ref No:** 1.70.**Category:** Hornby 0-gauge Coaches**Description:** the above two matched-pair of corridor coaches together**Price (£):** 95.00**Ref No:** 1.71**Category:** Hornby 0-gauge Coaches**Description:** 1930s issue bogie mounted No. 2 Corridor Composite 1st/3rd/Brake Coach, L.N.E.R simulated-teak with white roof, No. 4204. Un-damaged body but window glazing very dull.**Price (£):** SOLD**Ref No:** 1.72B**Category:** Hornby 0-gauge Coaches**Description:** Post-1947 2-axle No. 1 Passenger Coach, 1st/3rd., in L.N.E.R 'teak' with black underframe and grey roof (this resprayed). Very good condition, in excellent original box. Qty. 2. Price each**Price (£):** 18.00

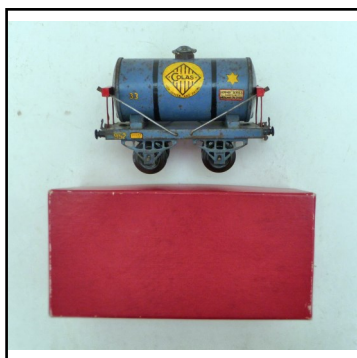
**Ref No:** 1.73**Category:** Hornby 0-gauge Coaches**Description:** Post-1947 2-axle No. 1 Passenger Coach, non-corridor 1st-3rd. Composite. in rich L.N.E.R. 'teak' finish, with light grey roof. Black underframe, nylon wheels, automatic couplings. Bright window glazing. Excellent condition all round**Price (£):** 15.00**Ref No:** 1.74B**Category:** Hornby 0-gauge Coaches**Description:** 1950s 2-axle Type 51 Passenger Full Brake Van, in B.R. carmine & cream livery. Excellent condition except for rubbed duckets where pressed against inner surface of box. In excellent original box**Price (£):** 25.00**Ref No:** 1.76P**Category:** Hornby 0-gauge Wagon Packs**Description:** Mixed Wagon Pack, comprising 7 items: (a) 1930s. No. 2 Lumber Wagon, yellow/green with load of logs; (b) 1920s. No. 1 Lumber Wagon, olive/red; (c) 1930s. No. 1 Lumber Wagon, yellow/green; (d) 1930s. Fibre Wagon, black, with load; (e) 1930s. Fibre Wagon, red, with load, (f) 1950s. No. 1 Crane Truck, black/red; (g) 1950s. Rotary Tipping Wagon 'Trinidad Lake', buff. Price for lot.**Price (£):** 35.00**Ref No:** 1.81**Category:** Hornby 0-gauge 'No. 2' large-format Tank Wagons**Description:** 1930s. 2-axle 'No. 2' Bitumen Tank Wagon, blue tank lettered 'Colas' on yellow diamond, end supports in red, blue underframe. Small amount of playwear and retouching, but remains an attractive example of an uncommon and sought-after wagon.**Price (£):** 65.00

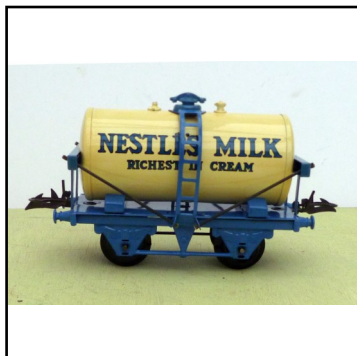
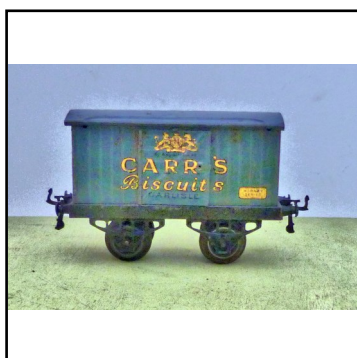
**Ref No:** 1.82**Category:** Hornby 0-gauge 'No. 2' large-format Tank Wagons**Description:** 1930s. 2-axle 'No. 2' (large format) Milk Tank Wagon, cream tank 'Nestle's Milk' on blue underframe and with blue end cradles and ladders. Excellent condition. Deserving of a box.**Price (£):** 95.00**Ref No:** 1.86**Category:** Hornby 0-gauge Private Owner Vans**Description:** 1920s. 2-axle Private Owner Van, mid-blue van body and roof on black underframe, sides lettered 'Carr's Biscuits'. Early issue with hinged door each side, open-axle-guard frame, short drop-link couplings. Good condition for age, slight paint scuffs on black parts, blue panels considered good.**Price (£):** 70.00**Ref No:** 1.87**Category:** Hornby 0-gauge Private Owner Vans**Description:** 1930s. 2-axle Private-Owner Covered Van, yellow on green underframe, 'Fyffes Bananas'. Re-sprayed cream roof. Sliding door each side. Automatic couplings. Fair/good condition.**Price (£):** 18.00**Ref No:** 1.88**Category:** Hornby 0-gauge Private Owner Vans**Description:** 1920s. 2-axle Private-Owner Van, blue body on black pierced underframe with orange roof. Hinged door each side, lettered 'Seccotine' in white. Lightly scuffed but generally good condition for vintage item. Without box.**Price (£):** SOLD



Ref No: 1.89

Category: Hornby 0-gauge Private Owner Wagons

Description: 1930s. 2-axle Barrel Wagon, red, with 4 green barrels each carrying 'Castrol' papers on each end. Automatic couplings. Good condition (see below for unbranded Barrel Wagon)

Price (£): 26.00



Ref No: 1.91

Category: Hornby 0-gauge pre-1939 No. 2 Wagons

Description: 1930s. bogie-mounted No. 2 High Capacity Wagon, G.W.R. dark green-grey, lettered 'G-Loco-W.' (coal). No. 53962. Excellent condition. No box.

Price (£): SOLD



Ref No: 1.92

Category: Hornby 0-gauge pre-1939 No. 2 Wagons

Description: c1927 No. 2 Cattle Wagon, grey-green body lettered 'L.M.S.' in large gold, on darker grey-green base and black bogies (both resprayed), white roof (should theoretically be pale blue for this period). Double hinged doors each side. Generally fair/good condition.

Price (£): 20.00



Ref No: 1.96B

Category: Hornby 0-gauge pre-1939 Wagons

Description: 1930s. 2-axle No. 1 Rotary Tipping Wagon, chrome-yellow swivelling hopper on light-blue underframe. Sides of hopper lettered 'Meccano' in red-shaded gold. Superb condition. In original 'dotted border' box which has been subject to sun scorching on one side.

Price (£): SOLD



Ref No: 1.97B

Category: Hornby 0-gauge pre-1939 Wagons

Description: 1930s. 2-axle Flat Truck, G.W. light grey, No. 32804, with G.W.R. Insulated Container loose-loaded. Automatic couplings. Fair condition with some faults on each unit, In original box.

Price (£): 16.00



Ref No: 1.98

Category: Hornby 0-gauge pre-1939 Wagons

Description: 1930s. issue 2-axle Side Tipping Wagon, buff hopper on black underframe hopper sides lettered 'Sir Robt. McAlpine' in red-shaded gold. Automatic couplings. Good condition.

Price (£): 10.00



Ref No: 1.99

Category: Hornby 0-gauge pre-1939 Wagons

Description: 1920s. 2-axle No. 1 Timber Wagon, finished in mid-brown and lettered 'S.R.' in red-shaded gold. 3 planks of timber affixed, four red restraining pillars intact. Open-axle-guard frame, long drop-link couplings. Excellent condition. Without box.

Price (£): SOLD

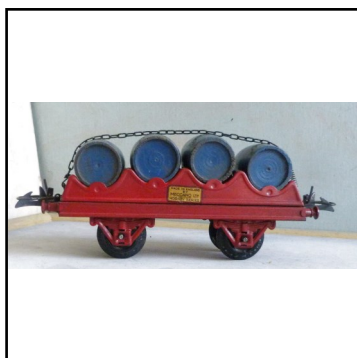

Ref No: 1.100.

Category: Hornby 0-gauge pre-1939 Wagons

Description: 1930s. 2-axle Barrel Wagon, overall red with 4 un-labelled blue barrels roped on. Automatic couplings. Axle frames pierced to accommodate axle boxes. (see above for similar Barrel Wagon carrying 'Castrol' barrels).

Price (£): 19.50



Ref No: 1.106B

Category: Hornby 0-gauge pre-1939 Vans

Description: 1930s. 2-axle Gunpowder Van, red body on black under-frame with cream roof. Sides lettered 'N.E.' with 'Gunpowder Van' on sliding doors. Automatic couplings. Excellent condition. In good original box.

Price (£): SOLD



Ref No: 1.111B

Category: Hornby 0-gauge pre-1939 No. 0 Wagons

Description: 1930s. 2-axle No. 0 Refrigerator Van, in G.W. soft-white finish, with 'Mica B59823' markings. Non-operative sliding doors on this type, being reproduced in the litho. Automatic couplings. Excellent condition. In original box.

Price (£): 70.00



Ref No: 1.112

Category: Hornby 0-gauge pre-1939 No. 0 Wagons

Description: 1930s. 2-axle No. 0 Refrigerator Van, in G.W. soft-white finish, with 'Mica B59823' markings. Non-operative doors on this type. Fair-good condition. Without box.

Price (£): 36.00



Ref No: 1.113

Category: Hornby 0-gauge pre-1939 No. 0 Wagons

Description: 1930s. 2-axle No. 0 Refrigerator Van, white with red lettering 'G. W. Mica B 59823'. Non-operative doors on this type. Automatic couplings. Regrettably the sides have suffered from damp stains, but the litho remains legible. Roof re-sprayed off-white.

Price (£): 14.00

**Ref No:** 1.114B**Category:** Hornby 0-gauge pre-1939 No. 0 Wagons**Description:** 1930s No. 0 Refrigerator Van. Tinprinted body, with non-operative doors, 'buff' body on black base with dulled-white roof, 'S.R.' lettering each side. Automatic couplings. Excellent condition, in original box which lacks flaps at one end. Scarce item.**Price (£):** 55.00**Ref No:** 1.115**Category:** Hornby 0-gauge pre-1939 No. 0 Wagons**Description:** 1930s. 2-axle No. 0 Banana Van, tinprinted body without sliding doors, finished in overall grey-green with grey roof, sides lettered 'L.M.S. Banana'. Sub-lettering 'Return to Avonmouth' in black. Good condition.**Price (£):** 20.00**Ref No:** 1.121**Category:** Hornby 0-gauge pre-1939 Tank Wagons**Description:** 1920s. 2-axle Petrol Tank Wagon, overall red, lettered 'Shell Motor Spirit'. Early version on open-axle-guard underframe, the superstructure having a cast filler cap. Long drop-link couplings. Small chips overall, but remains a bright example.**Price (£):** 12.50**Ref No:** 1.122**Category:** Hornby 0-gauge pre-1939 Tank Wagons**Description:** 1920s. 2-axle Petrol Tank Wagon, overall deep Prussian blue, on open axle frames, side panels lettered 'Redline Super Petrol'. Drop-link couplings. Fair-good condition with re-touched blemishes throughout.**Price (£):** 15.00

**Ref No:** 1.123B**Category:** Hornby 0-gauge pre-1939 Tank Wagons**Description:** 1930s. 2-axle Petrol Tank Wagon, orange overall, with 'Pratt's Sealed High Test' circular motifs. Excellent condition. In original 'dotted border' box.**Price (£):** 75.00**Ref No:** 1.124**Category:** Hornby 0-gauge pre-1939 Tank Wagons**Description:** 1930s issue 2-axle Petrol Tank Wagon, overall red, sides lettered 'Royal Daylight' in gold. Very good condition with slight paint faults, noticeable only on end caps.**Price (£):** 18.00**Ref No:** 1.125**Category:** Hornby 0-gauge pre-1939 Tank Wagons**Description:** 1930s. 2-axle No. 1 Petrol Tank Wagon, overall green, 'Power Ethyl'. With hand emblem. Excellent condition, in original box which lacks flaps at one end.**Price (£):** SOLD**Ref No:** 1.131P**Category:** Hornby 0-gauge pre-1939 American-style Wagons**Description:** Qty. 2 items of 1930s. U.S.A.-style Rolling stock, comprising 2-axle Box Car, mustard-yellow with brown roof, lettered 'Pennsylvania' and numerous other letterings, on black base. Sliding door each side, imitation brake wheel on roof. Together with 2-axle 'Caboose' in N.Y.C. green with red roof and underframe, lettered No. 2528. Both fair-good condition. Price for pair**Price (£):** 20.00

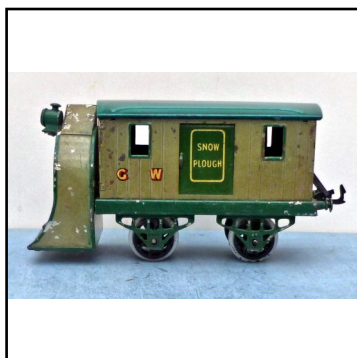
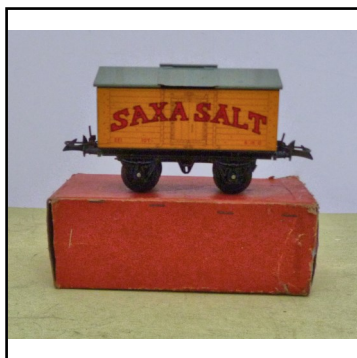
**Ref No:** 1.136**Category:** Hornby 0-gauge pre-1939 Departmental Stock**Description:** 1920s-30s. 2-axle Snow Plough, duo-tone green finish, lettered 'G.W.' in small gold font, with sliding door each side, rotating fan driven from front axle, imitation headlamp, drop-link couplings. New wheels fitted. Good condition with minor scuffs.**Price (£):** 42.00**Ref No:** 1.137B**Category:** Hornby 0-gauge pre-1939 Departmental Stock**Description:** 1920s. 2-axle Crane Truck, early version on open axle-guard under-frame, finished in mid-blue with 'L.M.S.' lettering in gold font, and brown superstructure lettered 'To Lift 10 Tons', also in gold. Drop-link type couplings. Fair condition with moderate scuffs and small paint chips. In original 'dotted border' lift-lid box.**Price (£):** 14.00**Ref No:** 1.141B**Category:** Hornby 0-gauge 1950s. Type 50 Wagon**Description:** 1950s issue No. 50 2-axle Bulk Salt Wagon, chrome-yellow body with grey roof on black underframe, sides lettered 'Saxa' in red, frame has imitation brake lever each side. Excellent condition, very small re-touch on one side. In original box with one flap replaced..**Price (£):** 28.00**Ref No:** 1.142-T**Category:** Hornby 0-gauge 1950s. Type 50 Wagon**Description:** 1950s issue No. 50 2-axle Bulk Salt Wagon, chrome-yellow body with grey roof on black underframe, sides lettered 'Saxa' in red, frame has imitation brake lever each side. Excellent condition. Without box.**Price (£):** 26.00

**Ref No:** 1.143B**Category:** Hornby 1950s. Type 50 Wagon**Description:** 1950s. No. 50 2-axle Rotary Tipping Wagon 'Trinidad Lake Asphalt' Swivelling body, buff, on black underframe. With brake lever each side. Excellent condition. In original green-coloured box**Price (£):** 28.00**Ref No:** 1.144B**Category:** Hornby 1950s. Type 50 Wagon**Description:** 1950s No. 50 2-axle Oil Tank Wagon, green tank on black underframe, tank sides lettered 'Manchester Oil Refinery' in 'straw' Brake levers on underframe. Excellent condition. In good original box. Uncommon item.**Price (£):** 32.00**Ref No:** 1.145B**Category:** Hornby 1950s. Type 50 Wagon**Description:** 1950s. No. 50 Oil Tank Wagon, chrome-yellow tank on black underframe with side brake levers, tank sides lettered 'Shell Lubricating Oil' in red. Excellent condition. In good original box.**Price (£):** 26.00**Ref No:** 1.151B**Category:** Hornby post-1947 'Private Owner' Wagons**Description:** Post-1947 2-axle Cement Wagon, chrome yellow body with gabled roof having hinged opening flap, on black underframe, one side of roof lettered 'Portland Blue Circle Cement'. Excellent/near-mint condition in good original box**Price (£):** 30.00



Ref No: 1.152B

Category: Hornby post-1947 'Private Owner' Wagons

Description: Post-1947 2-axle Cement Wagon, chrome yellow body with gabled roof having hinged opening flap, on black underframe, one side of roof lettered 'Portland Blue Circle Cement'. Some re-touched areas, generally good. With box.

Price (£): 15.00



Ref No: 1.156B-T

Category: Hornby post-1947 Wagon packs

Description: Qty. 5 post-1947 Wagons, all boxed, comprising: (a) Low-sided (B.R.-E) + Meat Container; (b) Low-sided (B.R.) + Cable Drum; (c) Cattle Wagon NE; (d) Gas Cylinder Wagon; (e) Goods Brake N.E. 10T. Price for lot of 5

Price (£): 40.00



Ref No: 1.157B-T

Category: Hornby post-1947 Wagon packs

Description: Qty. 5 post-1947 Wagons, all boxed, comprising: (a) Low-sided (BR-E) + Furniture; (b) No. 1 Timber Wagon, with load; (c) 5-plank Open Wagon; (d) Gas Cylinder Wagon; (e) Goods Brake Van (BR-NE). Price for lot of 5 (contents may vary according to stock position)

Price (£): 40.00



Ref No: 1.161

Category: Hornby post-1947 No. 1 BR Freight Stock

Description: 1950s issue 2-axle No. 1 Milk Traffic Van, in B.R. maroon with grey roof on black underframe. Fully-slatted sides, lettered S2435, with sliding door each side. Excellent condition

Price (£): 14.50



Ref No: 1.166

Category: Hornby post-1947 Tank Wagons

Description: 1950s issue 2-axle Petrol Tank Wagon, silver body on black underframe, sides lettered 'National Benzole Mixture'. Lightly scuffed, but presentable.

Price (£): 10.00



Ref No: 1.167-T

Category: Hornby post-1947 Tank Wagons

Description: 1950s. 2-axle No.1 Tank Wagon, silver body on black underframe, sides lettered 'Esso' in black. Excellent condition with smallest of faults. Deserving of a box.

Price (£): 20.00



Ref No: 1.171B

Category: Hornby post-1947 Goods Brake Vans

Description: Post-1947 Goods Brake Van, B.R. bauxite brown (to indicate vacuum-fitted). with grey roof, sides lettered 20T E22604. Almost mint condition. In good original box

Price (£): 11.00

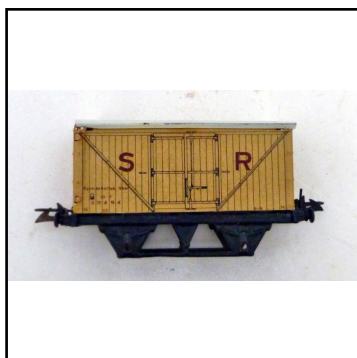

Ref No: 1.176R

Category: Hornby Goods Wagons with reproduction bodies.

Description: Refrigerator Van, body in buff finish lettered 'S.R.' in red. White roof. Reproduction body on post-1947 under-frame. Excellent condition.

Price (£): 26.00

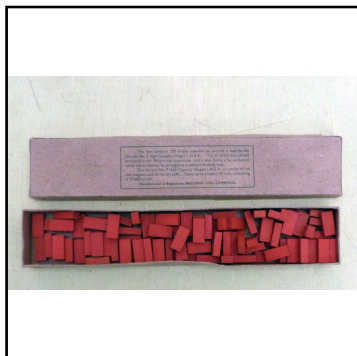

Ref No: 1.181B

Category: Hornby 0-gauge Rolling stock accessories

Description: 1930s. Load of Bricks, red colour, for High-Capacity Brick Wagon. Qty.100, in original box.

Price (£): 40.00

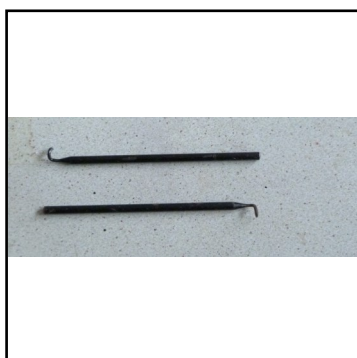

Ref No: 1.182

Category: Hornby 0-gauge Rolling stock accessories

Description: 1930s. Shunter's Pole. For hooking-up or detaching drop-link couplings. Not often available.

Price (£): 9.50



Ref No: 1.186RB

Category: Hornby 0-gauge Accessories with electric lighting

Description: 1930s 2E Signal Gantry, two lower-quadrant semaphore 'Home' arms in each direction, each having electric lamps fitted. White pillars and railings, green span sides, blue ladder and bases. All intact, but with some re-touching on the white lattice posts. Sought-after accessory. In a non-original protective box.

Price (£): 135.00

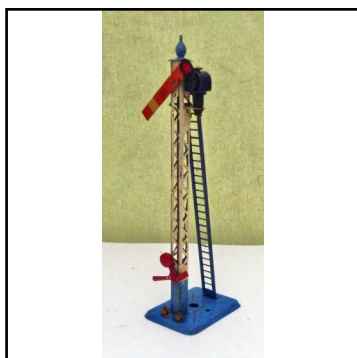

Ref No: 1.187RB

Category: Hornby 0-gauge Accessories with electric lighting

Description: 1930s. No. 2E Single-arm Semaphore Signal, red 'Home' arm, white pillar with blue base, ladder and finial. Fitted with electric lamp. Good condition. In a non-original protective box.

Price (£): 40.00



Ref No: 1.188R

Category: Hornby 0-gauge Accessories with electric lighting

Description: 1930s issue No. 2E Lamp Standard. Double-facing arms, two electric lamps having blue shades and with blue finial, white pillar, base resprayed in matching blue. Screw terminals on base. Without box.

Price (£): 60.00



Ref No: 1.189B

Category: Hornby 0-gauge Accessories with electric lighting

Description: 1930s No. 1E Lamp Standard, single arm with electric lamp. Screw terminals on base. One has green base and lampshade with red finial, other has blue base, lampshade and finial. Both in very good condition and in good original box with instruction leaflet. Price each

Price (£): 65.00



Ref No: 1.190B

Category: Hornby 0-gauge Accessories with electric lighting

Description: 1930s. No. 1E Lamp Standard, single-arm. Green base and lamp-shade, red finial. Refurbished to a high standard. In mediocre original box

Price (£): 48.00



Ref No: 1.191B

Category: Hornby 0-gauge Accessories with electric lighting

Description: 1930s. No. 2E Double-arm Signal, with electric lamps. Green base, ladder and finial. Excellent condition. In original box

Price (£): 75.00



Ref No: 1.196B

Category: Hornby 0-gauge Accessories

Description: 1920s. issue No. 2 Station, early issue with grey platform and ramps, the latter each carrying the nameboard 'Windsor'. Hinged doors on building. Excellent condition. In original box.

Price (£): 50.00



Ref No: 1.197

Category: Hornby 0-gauge Accessories

Description: 1930s. issue No. 3 Station, without ramps or chimneys, non-opening doors. The building, which has good tinprinting with arched through-way, has been re-secured to the platform base, which has been re-sprayed to original mid-green. The roof in blue 'scallop-shell' pattern, has been partially re-finished to match. Altogether a presentable item. In a protective box.

Price (£): 21.00



Ref No: 1.198

Category: Hornby 0-gauge accessories

Description: 1950s Island Platform, cream surfaces with white lining along edges, brick effect on rail-facing edges, green-roofed canopy, swinging name-board 'Wembley'. With two matching end-ramps. Excellent condition. In a non-original protective box.

Price (£): SOLD

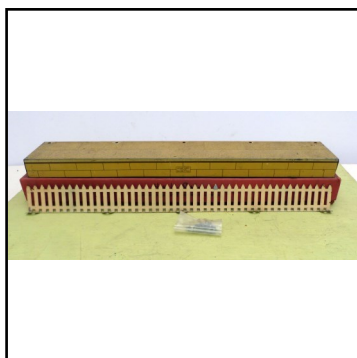

Ref No: 1.199B

Category: Hornby 0-gauge Accessories

Description: 1930s. Passenger Platform (Extension), speckled buff surface. White fence supplied as detached item, fixing nuts and bolts included. Mint. In original box.

Price (£): 50.00

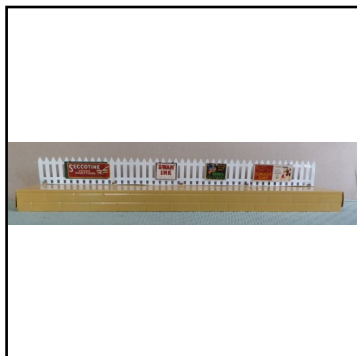

Ref No: 1.200R

Category: Hornby 0-gauge Accessories

Description: 1930s. Passenger Platform (Platform Extension) with fence attached. Standard station length. Restored to original specification, having buff platform and white fencing. Price without advertisements: £30.00; price with four replica advertisements: £42.00

Price (£): see text



Ref No: 1.201

Category: Hornby 0-gauge Accessories

Description: 1930s. No. 2 Engine Shed, 2-straight-track length and double 2-rail track fitted. Double doors at each end, one door re-constituted. With roof and over-door extractor vents. Generally good condition.

Price (£): 95.00



Ref No: 1.202

Category: Hornby 0-gauge Accessories

Description: 1920s issue Signal Cabin, early 'pastel-shade' tinprinting, front panel lettered 'Windsor'. Excellent condition, in original dotted-border deep-lid box (partially repaired box).

Price (£): 25.00



Ref No: 1.203

Category: Hornby 0-gauge Accessories

Description: 1920s. No. 2 Signal Cabin, with hinged roof section to permit Lever Frame to be inserted within. Pastel colours, with 'Windsor' nameboard at front. With chimney and side steps. Excellent condition.

Price (£): 22.00

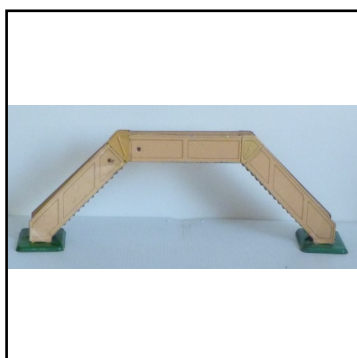
**Ref No:** 1.204**Category:** Hornby 0-gauge Accessories**Description:** 1930s. No. 2 Signal Cabin, with hinged roof and rear panel, no name printed, vibrant colours. Steps and chimney intact. Small portion of front roof re-touched to match.**Price (£):** 20.00**Ref No:** 1.205RB**Category:** Hornby 0-gauge Accessories**Description:** Post-1947 No. 2 Footbridge. Overall sand-colour with solid sides and gussets, the sides having panel outlines, green base-plates. Some gussets replaced and previously repaired by nut/bolt method. In a protective box.**Price (£):** 12.50**Ref No:** 1.206**Category:** Hornby 0-gauge Accessories**Description:** 1950s issue Goods Platform, as issued with non-sliding doors, no crane, no steps. Bright-red brick building, green-tiled roof which has two very small re-touched points, original cream platform has very minor scuffs. Generally a very clean and bright item.**Price (£):** 27.50**Ref No:** 1.207**Category:** Hornby 0-gauge Accessories**Description:** 1950s issue Goods Platform, as issued with non-sliding doors, no crane, no steps. Orange roof, which has dulled in lustre. Cream platform is refurbished.**Price (£):** 17.50



Ref No: 1.208B

Category: Hornby 0-gauge Accessories

Description: 1950s. issue Platform Crane. Buff square plinth surmounted by red Swivelling Crane base, with grey jib. The crane unit can be rotated through 360° by means of a cranked worm and sprocket and the hook can be raised and lowered. Excellent condition. In original box

Price (£): 26.00



Ref No: 1.209

Category: Hornby 0-gauge Accessories

Description: 1950s Platform Crane. Another as above in excellent condition, this without original box but protected in a plain box.

Price (£): 18.00

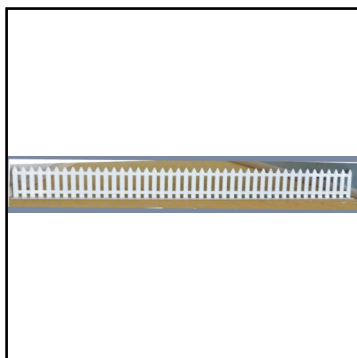

Ref No: 1.210R

Category: Hornby 0-gauge Accessories

Description: Replica Fence for Passenger Platform, in white or green, available as a separate spare part. Choice of 'rigid' or 'flexible'. Length 42.5cm. Equivalent to Hornby platform length. Numerous lengths available. Price per length.

Price (£): 9.50



Ref No: 1.211R

Category: Hornby 0-gauge Accessories

Description: 1930s. No. 1 Water Tank. Restored to pre-war colours with red tank, green base and yellow pillar. With black ladder, Nice condition.

Price (£): 16.50



Ref No: 1.212

Category: Hornby 0-gauge Accessories

Description: Post-1947 No. 1 Water Tank, red tank on black pillar and green base. Good condition, with very small chips on lower edges of tank. Replacement hose fitted.

Price (£): 15.00

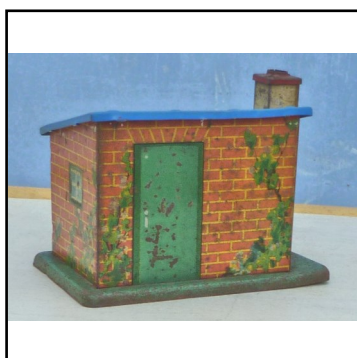

Ref No: 1.213

Category: Hornby 0-gauge Accessories

Description: 1930s. Platelayer's Hut. Fixed (non-opening) plain green door. Good condition all round, with original-finish blue roof. Qty. 2. Price each

Price (£): 29.00



Ref No: 1.214

Category: Hornby 0-gauge Accessories

Description: 1930s. Platelayer's Hut. Fixed (non-opening) plain green door. Slight scuffs on front panel, but generally good condition, with resprayed blue roof. Qty. 2.. Price each

Price (£): 27.50

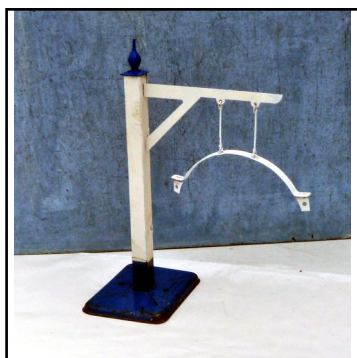

Ref No: 1.215

Category: Hornby 0-gauge Accessories

Description: 1930s. Loading Gauge, complete with end-flaps. White pillar, blue base, Slight paint loss on pillar. Uncommon item.

Price (£): 22.50

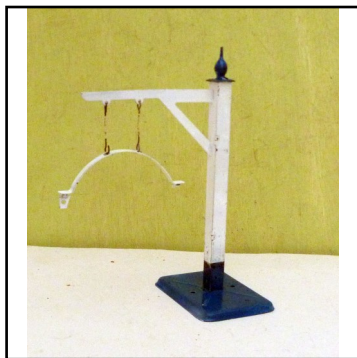
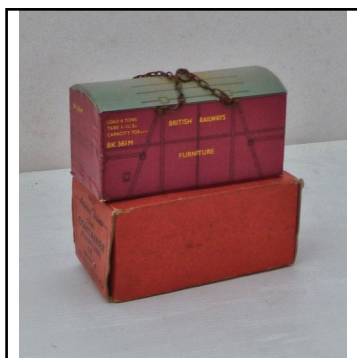
**Ref No:** 1.216**Category:** Hornby 0-gauge Accessories**Description:** 1930s. Loading Gauge, complete with end-flaps. Repainted white pillar and arm, repainted blue base and finial, thus providing an attractive accessory. Uncommon item.**Price (£):** 18.50**Ref No:** 1.217**Category:** Hornby 0-gauge Accessories**Description:** 1930s. Straight Tunnel, wooden frame on which composition-textured surface is spread. Finished in light green with red and brown effects of pleasing appearance.**Price (£):** 10.00**Ref No:** 1.218**Category:** Hornby 0-gauge Accessories**Description:** 1930s. M-Series Footbridge, tin-printed in blue-green lattice with yellow steps and span platform. Excellent condition**Price (£):** 5.00**Ref No:** 1.219B**Category:** Hornby 0-gauge Accessories**Description:** 1950s. 43916 Furniture Container, B.R. maroon. Mint condition in excellent original box.**Price (£):** 13.50



Ref No: 1.220B

Category: Hornby 0-gauge Accessories

Description: Dinky Toys 973 Goods Yard Crane. Square light-blue base, version with steps, yellow jib. Slewing and rise/fall actions on jib, also rise/fall action on pulley string. Mint condition. In original picture box with inner keeper.

Price (£): 27.50



Ref No: 1.221B

Category: Hornby 0-gauge Accessories

Description: Dinky Toys 752 Goods Yard Crane. Square base, version with steps, uncommon dark blue base, yellow jib. Slewing and rise/fall actions on jib, also rise/fall action on pulley string. Mint condition. In original paper-label box with inner keeper.

Price (£): 27.50



Ref No: 1.222B

Category: Hornby 0-gauge Accessories

Description: 42381 Set of 6 free-standing Lineside Hoardings. 1950s. issue in buff, each having a paper colour-printed advertisement on each side (differing combinations of advertisements). Excellent condition. In original lift-lid box.

Price (£): 50.00

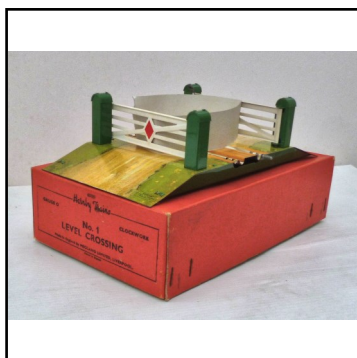

Ref No: 1.223

Category: Hornby 0-gauge Accessories

Description: for Level Crossings, Buffers, Viaducts, etc. see 'Track Accessories')

Price (£):

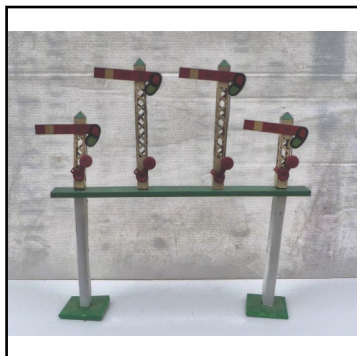

Ref No: 1.226RB

Category: Hornby 0-gauge Accessories - Signals (non-electric)

Description: 1930s. No 1 Signal Gantry. As issued, in 'knock-down' form for home assembly. Comprises 2 upright pillars each on round base, and cross-gantry on which 4 'Home-aspect' (red-arm) signals are erected. Some paint chips but all components intact. In a protective box. Qty. 2. Price each

Price (£): 15.00



Ref No: 1.227RB

Category: Hornby 0-gauge Accessories - Signals (non-electric)

Description: 1930s. No. 1 Signal Gantry. Description as above, except this one having four 'Distant' (yellow) arms and two non-original pillars, otherwise good condition. In a good protective box.

Price (£): 15.00



Ref No: 1.228B

Category: Hornby 0-gauge Accessories - Signals (non-electric)

Description: 1920s. No. 2 Single-arm Signal, 'Home' (red) arm. Black base and non-ribbed ladder, base carries early 'Meccano Ltd.' transfer and is also embossed 'Hornby Series'. In original 'dotted border' deep-lid box, which is slightly distressed.

Price (£): 27.50

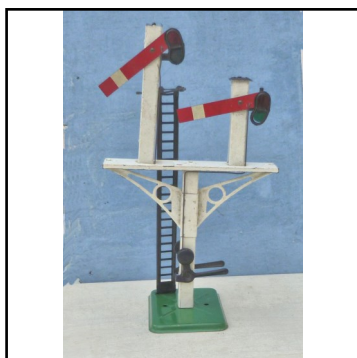

Ref No: 1.229RB

Category: Hornby 0-gauge Accessories - Signals (non-electric)

Description: 1950s. No. 2 Junction Semaphore Signal, lower quadrant 'Home' aspect (red arms). Good condition. In a replica protective box.

Price (£): 25.00



Ref No: 1.230RB

Category: Hornby 0-gauge Accessories - Signals (non-electric)

Description: 1950s. No. 2 Junction Semaphore Signal, lower quadrant 'Distant' aspect (yellow arms). Very good condition, minor blemishes only. In a replica protective box. Qty. 3. Price each or special price for all 3 together

Price (£): 17.50



Ref No: 1.231B

Category: Hornby 0-gauge Accessories - Signals (non-electric)

Description: 1950s. No. 2 Double-arm Signal, lower quadrant, 'Home & Distant' semaphores, non-lattice post. Excellent condition. In good original box, with inner keeper. Qty 2. Price each

Price (£): 18.00



Ref No: 1.232RB

Category: Hornby 0-gauge Accessories - Signals (non-electric)

Description: 1950s. Single-arm lower-quadrant Semaphore Signals. Pair, Home and Distant. Fair-good condition with minor faults. In a protective box. Price for pair

Price (£): 22.00



Ref No: 1.236

Category: Hornby 0-gauge M-series Accessories

Description: M-Series Home Signal. Simple lower quadrant type without ladder. 'Channel section' pillar.

Price (£): 3.00



Ref No: 1.237

Category: Hornby 0-gauge M-series Accessories

Description: for M-Series Level Crossings and Turntables, see 'Track Accessories'

Price (£):



Ref No: 1.241B

Category: Hornby 0-gauge small accessories

Description: 1930s. Railway Accessories Set No. 1 Porter's Barrow with 4 items of Luggage. Contents in excellent condition. In original red 'lift-lid' box, with re-made inner keeper.

Price (£): 35.00



Ref No: 1.242B

Category: Hornby 0-gauge small accessories

Description: 1930a. Railway Accessories Set No. 1 Porter's Barrow with 4 items of Luggage. Excellent condition. In original 'purple-and-gold' lift-lid box, with inner keeper.

Price (£): SOLD



Ref No: 1.243

Category: Hornby 0-gauge small accessories

Description: Component of Railway Accessories Set No. 1: Porter's Barrow. Tinplate construction, overall green with grey wheels.

Price (£): 8.00

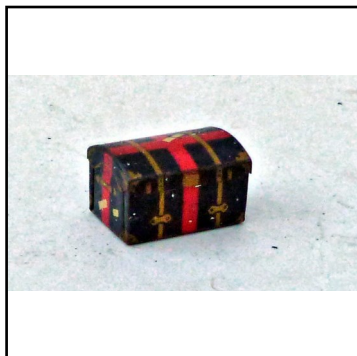

Ref No: 1.244

Category: Hornby 0-gauge small accessories

Description: Component of Railway Accessories Set No. 1: Round-topped Trunk, black with red and gold/yellow strapping. Tinplate construction. Good condition.

Price (£): 8.00



Ref No: 1.245

Category: Hornby 0-gauge small accessories

Description: Component of Railway Accessories Set No. 1: Flat-topped Trunk, brown or yellow with gold strapping. Tinplate construction. Good condition.

Price (£): 8.00

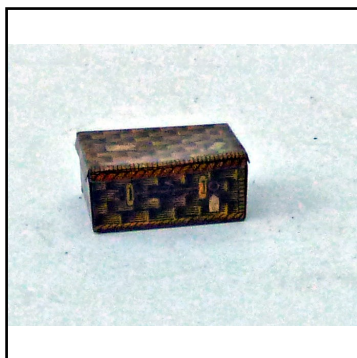

Ref No: 1.246

Category: Hornby 0-gauge small accessories

Description: Component of Railway Accessories Set No. 1: Wicker Hamper, 'straw' colour with 'London' label. Tinplate construction. Good condition.

Price (£): 8.00



Ref No: 1.247

Category: Hornby 0-gauge small accessories

Description: Component of Railway Accessories Set No. 1: Suitcase, brown, or 'Crocodile' (Alligator)-skin mottled green. Tinplate construction. Good condition.

Price (£): 8.00



Ref No: 1.248B

Category: Hornby 0-gauge small accessories

Description: 1930s. Railway Accessories 'Set' No. 2: Comprising 2-axle Luggage Trolley, buff, with load of 6 Milk Cans ('Churns'). Excellent condition, in original dotted-border' lift-lid box, with inner keeper.

Price (£): SOLD

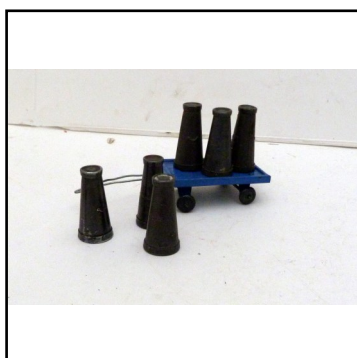

Ref No: 1.249

Category: Hornby 0-gauge small accessories

Description: 1930s. Railway Accessories 'Set' No. 2. Comprising 2-axle Luggage Trolley, blue, with load of 6 Milk Churns. Good condition.

Price (£): 24.00



Ref No: 1.250.

Category: Hornby 0-gauge small accessories

Description: 1930s. Railway Accessories 'Set' No. 2: Comprising 2-axle Luggage Trolley, buff, with load of 6 Milk Churns. Good condition.

Price (£): 24.00



Ref No: 1.251B

Category: Hornby 0-gauge small accessories

Description: 1930s Railway Accessories 'Set' No. 3. Comprising tinplate Letter Box, Ticket-issuing Machine, 2 Platform Seats, Label-stamping Machine (green). All in excellent condition. In original 'purple-and-gold' lift-lid box with inner stringing card.

Price (£): SOLD



Ref No: 1.252

Category: Hornby 0-gauge small accessories

Description: Component of Railway Accessories Set No. 3: Label-making Machine, green with white detail. Excellent condition.

Price (£): 9.00

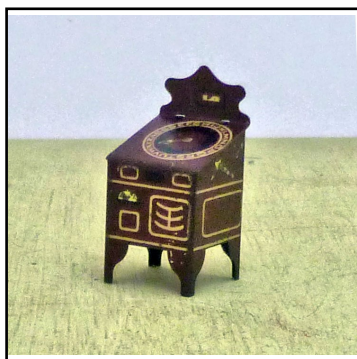

Ref No: 1.253

Category: Hornby 0-gauge small accessories

Description: Component of Railway Accessories Set No. 3: Label-making Machine, earlier brown issue with white detail. Excellent condition.

Price (£): 10.00



Ref No: 1.254R

Category: Hornby 0-gauge small accessories

Description: Component of Platform Accessories Set No. 3: Fire Hut. Overall red with black lining representing planking and doors, grey roof. Tapered sides. The finish appears to be a reconstruction, but on the original pressing.

Price (£): 15.00



Ref No: 1.255

Category: Hornby 0-gauge small accessories

Description: Component of Platform Accessories Set No. 3: Letter Box, tinplate 'GR'. Good condition.

Price (£): 10.00



Ref No: 1.256
Category: Hornby 0-gauge small accessories
Description: for other Letter Boxes (diecast, etc.) see 'Lead' pages

Price (£):

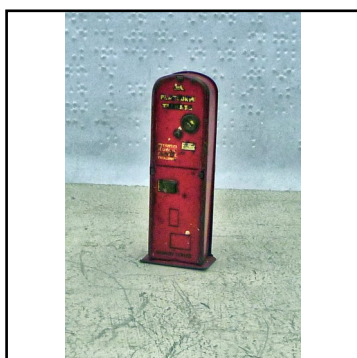

Ref No: 1.257
Category: Hornby 0-gauge small accessories
Description: Component of Platform Accessories Set No. 3: Ticket-issuing Machine. Red with gold detail. Good condition.

Price (£): 8.00



Ref No: 1.258B
Category: Hornby 0-gauge small Accessories
Description: 1930s. Railway Accessories Set No. 4. Combination of Sets 1, 2, 3, totalling 17 pieces. On original stringing card, in original lift-lid box.

Price (£): 100.00



Ref No: 1.259B
Category: Hornby 0-gauge small Accessories
Description: 1930s. Railway Accessories Set No. 4. Combination of Sets 1, 2, 3, totalling 17 pieces. Different composition to above. Re-strung on original mounting card. Excellent condition. In original lift-lid box.

Price (£): 100.00



Ref No: 1.260B

Category: Hornby 0-gauge small Accessories

Description: 1930s. Railway Accessories Set No. 5: Gradient & Mile Posts. Comprising 8 Gradient Posts and 4 Quarter-mile Posts (one at 1/4, one at 1/2, one at 3/4, one at 1); Excellent condition. In original box.

Price (£): 45.00



Ref No: 1.261B

Category: Hornby 0-gauge small Accessories

Description: 1930s Railway Accessories Set No. 6: 'Notice Boards (6) and Station Name Boards (6)'. Notice boards have black lettering on white, station name boards have white lettering on black. Excellent condition. In original 'dotted-border' lift-lid box (lid lacks one edge).

Price (£): 70.00



Ref No: 1.262B

Category: Hornby 0-gauge small Accessories

Description: 1930s. Railway Accessories Set No. 7: Watchman's Hut, with Brazier, Poker and Shovel. Good condition. In original dotted-border lift-lid box.

Price (£): 33.00



Ref No: 1.263B

Category: Hornby 0-gauge small Accessories

Description: 1930s. Railway Accessories No. 7: Watchman's Hut, with Brazier, Poker and Shovel. Good condition. In original end-flap box. .

Price (£): 33.00

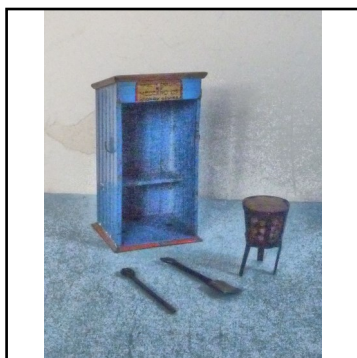
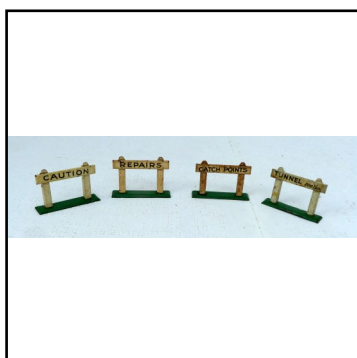
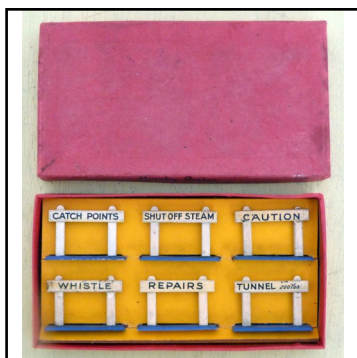
**Ref No:** 1.264**Category:** Hornby 0-gauge small Accessories**Description:** 1930s. Railway Accessories 'Set' No. 7: Watchman's Hut, with Brazier, Poker and Shovel. Good condition. In non-original display carton.**Price (£):** 29.00**Ref No:** 1.265**Category:** Hornby 0-gauge small Accessories**Description:** 4 Items from 1939 Railway Accessories Set No. 8 'Notice Boards' (Instructions & Information to Drivers). Comprising 'Caution', 'Repairs', 'Catch Points' and 'Tunnel'. Black lettering on white background, green-coloured base. Price for lot of 4.**Price (£):** 20.00**Ref No:** 1.266**Category:** Hornby 0-gauge small Accessories**Description:** 4 Items from 1920s-1930s Railway Accessories Set No. 8 'Notice Boards' (Instructions & Information to Drivers). Comprising 'Caution' (2), 'Tunnel' and 'Catch Points'. Black lettering on white background, three have green-coloured base, fourth item has earlier blue-coloured base. Price for lot of 4.**Price (£):** 18.00**Ref No:** 1.267B**Category:** Hornby 0-gauge small Accessories**Description:** Railway Accessories 'Set' No. 8. 'Notice Boards'. Comprising 6 tinplate-construction printed 'Notices to drivers'. Black lettering on white background, blue bases. Mint condition. In original plain red lift-lid box.**Price (£):** 50.00



Ref No: 1.268

Category: Hornby 0-gauge small accessories

Description: Combined Screwdriver, Rail Gauge and Spanner. (usually available, occasionally out of stock)

Price (£): 7.00

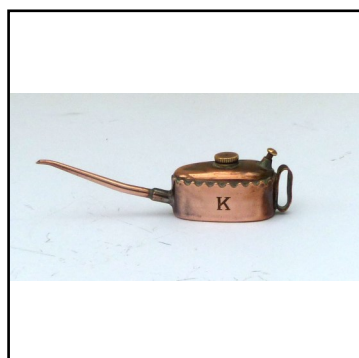

Ref No: 1.269

Category: English Hornby 0-gauge accessories

Description: 1930s. Lubrication Accessory: 'K' Type Oil Can, with working spring mechanism. Polished copper, with soldered joints. Miniature of that used on full-size railways, made by the same manufacturer (Kaye's of Leeds). Scarce item.

Price (£): 90.00



Ref No: 1.270P

Category: Hornby 0-gauge small accessories

Description: Hornby Locomotive and Tender Lamps (non-operative). Qty. 2 headlamps (black with silver lens) and 1 tail lamp (red with silver lens) in original packet. Numerous packs. Also other packs with different consist of 3. Price per pack

Price (£): 8.00



Ref No: 1.271

Category: Hornby 0-gauge small accessories

Description: Hornby tinplate Milk Can ('Churn'). Dull surface finish. Numerous available at time of issue. Price each

Price (£): 1.75

**Ref No:** 1.272**Category:** English Hornby 0-gauge accessories**Description:** 1930s Wagon or Crane Load: Sand-filled Hessian Sacks, front surface tampo-printed 'Meccano - Made in England'. Qty. 3. Excellent condition, white. Price each**Price (£):** 4.50**Ref No:** 1.273**Category:** English Hornby 0-gauge accessories**Description:** 1930s Wagon or Crane Load: Sand-filled Hessian Sacks, front surface tampo-printed 'Meccano - Made in England'. Qty. 3. Soiled appearance. Price for lot of 3**Price (£):** 7.50**Ref No:** 1.274**Category:** Hornby & Other small accessories**Description:** Coach Destination Boards. Replica in tinfoil. Gold lettering on dark blue background. A few remain available: The Mancunian, (Qty, 1); Cornish Riviera Limited (Qty. 4). Price each**Price (£):** 2.50**Ref No:** 1.275**Category:** Other small accessories**Description:** Coach Destination Boards. Replica in tinfoil or plastic. Black lettering on white background. Numerous famous train names available. Also similar available in strong cardboard, black lettering on white background. Price for tinfoil: £2.00 each, price for plastic: £1.00 each**Price (£):** see description

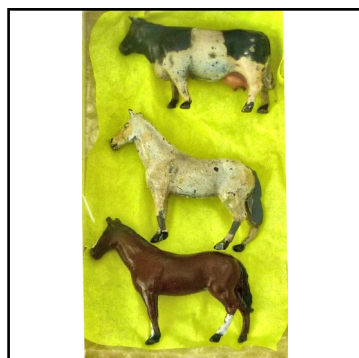
**Ref No:** 1.276B**Category:** Hornby 'Modelled Miniatures (Dinky Toys) 0-gauge figures**Description:** No. 13: 'Hall's Distemper' Lineside Advertisement. 2 white-overalled painters carrying large placard on their shoulders, with brushes in their other hand. Excellent condition. In original 'dotted border' lift-lid box.**Price (£):** SOLD**Ref No:** 1.277**Category:** Hornby 'Modelled Miniatures (Dinky Toys) 0-gauge figures**Description:** Dinky Toys No. 13: 'Hall's Distemper' Lineside Advertisement. 2 white-overalled painters carrying large placard on their shoulders, with brushes in their other hand. Without original box**Price (£):** 45.00**Ref No:** 1.278B**Category:** Dinky Toys - 0-gauge figures**Description:** Dinky Toys (for 0-gauge) 1950s. issue No. 001 Set. 'Station Staff'. Comprising five 'smaller' figures (Porter, Ticket Collector, Guard, Porter with luggage, Engine Driver). Mint condition, on inner mounting card in green lift-lid box.**Price (£):** SOLD**Ref No:** 1.279**Category:** Dinky Toys - 0-gauge figures**Description:** 1950s issue: 3 Animals from Set No. 2 'Farmyard Animals'. Comprising (a) Chestnut Horse, (b) Bay Horse, (c) Fresian Cow. Excellent condition. Price for 3**Price (£):** 60.00



Ref No: 1.280B

Category: Dinky Toys - 0-gauge figures

Description: Dinky Toys (for 0-gauge) 1950s. issue No. 3 Set. 'Passengers'. Qty 6 figures, comprising 3 male, 2 female and 1 male News Vendor. Mint condition, on inner keeper card within green lift-lid box.

Price (£): SOLD



Ref No: 1.281B

Category: Dinky Toys - 0-gauge figures

Description: Dinky Toys (for 0-gauge) 1950s issue No. 4 Set: Engineering Staff. Qty. 5 figures, comprising Greaser (tan, with oil can), Fitter (blue overalls), Storekeeper (tan), Engine Room Fitter (blue, with hand outstretched), Fitter (tan). Electrician not issued in 1950s. set. Minty condition, on original mounting card in green lift-lid box.

Price (£): 60.00



Ref No: 1.282B

Category: Hornby (Dinky Toys) 0-gauge figures

Description: 1930s. No. 5 Set of 5 Train and Hotel Staff. Comprises (a) Waiter, walking; (b) waiter, walking; (c) Pullman Car Conductor, arms outstretched; (d) Hotel Porter, red tunic; (e) Hotel Porter, green tunic. Re-strung onto replacement mounting card, in original purple-and-gold box.

Price (£): 35.00



Ref No: 1.283B

Category: Dinky Toys - 0-gauge figures

Description: Dinky Toys (for 0-gauge) 1950s issue No. 5 Set: Train & Hotel Staff. Qty. 5 'smaller' figures. Mint condition. In original green lift-lid box.

Price (£): 69.99



Ref No: 1.284B

Category: Dinky Toys - 0-gauge figures

Description: 1950s. issue No. 6 Set: 'Shepherd Set'. Comprising Shepherd carrying lamb, sheep-dog, four sheep. Mint condition, strung in original green lift-lid box. With outer cardboard sleeve.

Price (£): 77.50

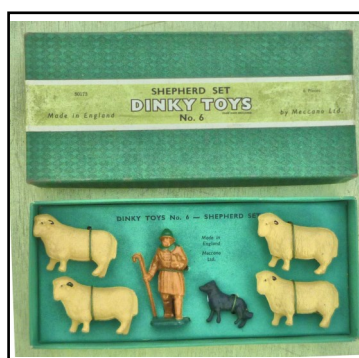

Ref No: 1.285B

Category: Dinky Toys - 0-gauge figures

Description: 1950s. issue No. 6 Set: 'Shepherd Set'. Comprising Shepherd carrying lamb, sheep-dog, four sheep. Mint condition, strung in original green lift-lid box.

Price (£): 75.00



Ref No: 1.286B

Category: Hornby (Dinky Toys) 0-gauge figures

Description: 1930s. No. 4 Set of 6 Engineering Staff. Comprises (a) Electrician with 2 cases; (b) Fitter in blue overalls; (c) Engine Room Fitter, with outstretched arms; (d) Storekeeper in tan overall, (e) Greaser with oil can (f) fitter in tan overalls. On original stringing card in original purple-and-gold box.

Price (£): SOLD



Ref No: 1.287B

Category: Hornby (Dinky Toys) 0-gauge figures

Description: 1930s. No. 5 Set of 5 Train & Hotel Staff. Comprises: (a & b) Pullman Car Waiter (2); (c) Pullman Car Conductor; (d) Hotel Porter with 2 Suitcases (red tunic); (e) Hotel Porter with 2 Suitcases (green tunic). Excellent condition in original box, but not on stringing card.

Price (£): 40.00

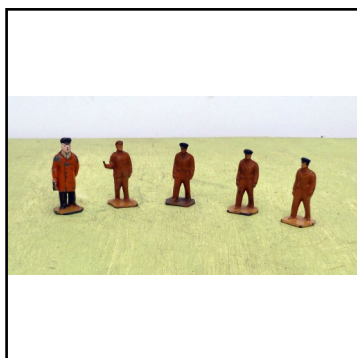
**Ref No:** 1.288B**Category:** Hornby (Dinky Toys) 0-gauge figures**Description:** Passengers, in both large (1930s) and smaller (1950s) scales: Lady with 'Rupert' toddler, Lady in green with toddler, Lady in long red coat, Lady in red and white clothing, News Vendor with tray. Price each**Price (£):** 9.50**Ref No:** 1.289**Category:** Hornby (Dinky Toys) 0-gauge figures**Description:** Passengers in both large (1930s) and smaller (1950s) scales: Male Hiker, in brown walking gear, Female Hiker in white blouse, blue shorts, Businessman in overcoat, Businessman in suit. Price each**Price (£):** 9.00**Ref No:** 1.290.**Category:** Hornby (Dinky Toys) 0-gauge figures**Description:** Railway Staff, in both large (1930s) and smaller (1950s) scales: Ticket Collector. 1930s has both arms outstretched, 1950s has one arm extended); Porter with 2 cases; Porter without cases, Guard with Flag; Engine Driver with oil can. Price each**Price (£):** 6.50**Ref No:** 1.291**Category:** Hornby (Dinky Toys) 0-gauge figures**Description:** Engineering Staff, in both large (1930s) and smaller (1950s) scales: Fitter, in brown overalls (early ones with white shirt); Storekeeper in brown overcoat (later in blue); Greaser with oil can, in brown overalls. Price each**Price (£):** 6.50



Ref No: 1.292
Category: Hornby (Dinky Toys) 0-gauge figures
Description: 1930s. 'Running Newsboy'. (also available in replica)

Price (£): 10.00



Ref No: 1.293
Category: Hornby (Dinky Toys) 0-gauge figures
Description: Post-1947 Platform News Vendor, static, with tray at waist

Price (£): 9.00



Ref No: 1.294
Category: Hornby (Dinky Toys) 0-gauge figures
Description: Other 0-gauge figures (non-Hornby) - see 'Lead' pages

Price (£):



Ref No: 1.295
Category: Other suitable accessories
Description: Dinky Toys accessories - Telephone Box, Porter's Trolley, etc. - see 'Diecast' section

Price (£):

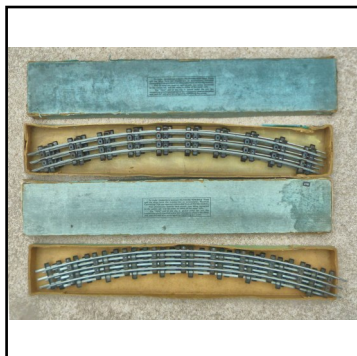
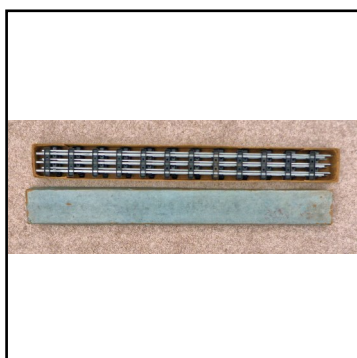
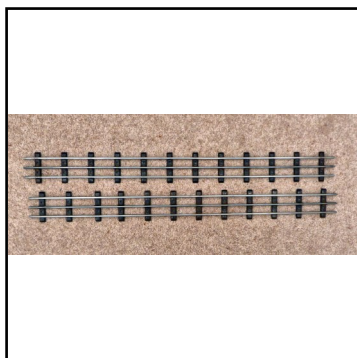
**Ref No:** 1.301B**Category:** Hornby 0-gauge Track - Steel**Description:** 1930s Solid Steel Track, 3ft. radius Curved Rails. Original Box of 5 (half-circle) . Qty. 2 boxes. Price per box**Price (£):** 70.00**Ref No:** 1.302B**Category:** Hornby 0-gauge Track - Steel**Description:** 1930s. Solid Steel Track. Straight length. In original box. Qty. 6 rails. Price for box of 6**Price (£):** 90.00**Ref No:** 1.303**Category:** Hornby 0-gauge Track - Steel**Description:** 1930s. Solid Steel Track. Straight length. Qty. 2 singles, without box. Price each**Price (£):** 15.00**Ref No:** 1.306B**Category:** Hornby 0-gauge Track - tinplate**Description:** 1930s 2-rail (clockwork) Double Track - Box of 6 flat-sleepered Curves. Good condition but rails lack original lustre. In original box which has been repaired. Qty. 2 boxes. Price per box**Price (£):** 50.00

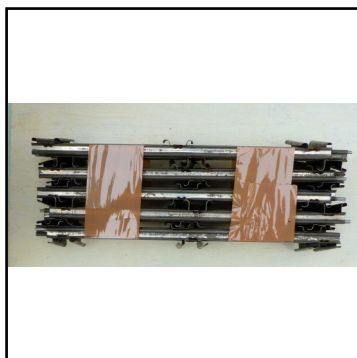
**Ref No:** 1.307**Category:** Hornby 0-gauge Track - tinplate**Description:** 1930s. 2-rail 'clockwork' double-track Crossover Point, right-hand. Both switches operated together from central lever. In working order. Track surfaces and base cleaned, mechanism moving parts oiled.**Price (£):** 27.50**Ref No:** 1.308**Category:** Hornby 0-gauge Track - tinplate**Description:** 1930s. 2-rail 'clockwork' double-track Crossover Point, left-hand. Both switches operated together from central lever. In working order. Track surfaces and base cleaned, mechanism moving parts oiled.**Price (£):** 27.50**Ref No:** 1.309**Category:** Hornby 0-gauge Track - tinplate**Description:** 1930s. 3-rail (electric) Straight Rail. Require cleaning but fully serviceable. Quantities vary with time. Price each**Price (£):** 2.00**Ref No:** 1.310.**Category:** Hornby 0-gauge Track - tinplate**Description:** 1930s. 3-rail (electric) Curve, 2ft. radius. Require cleaning but fully serviceable. Quantities vary with time. Price each**Price (£):** 1.50

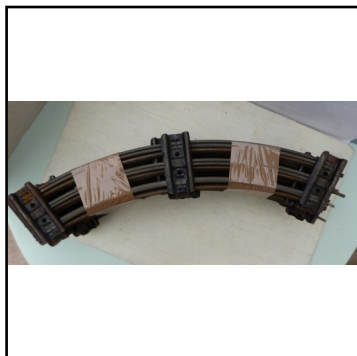

Ref No: 1.311

Category: Hornby 0-gauge Track - tinplate

Description: 1930s. 3-rail (electric) Curve, 1.ft. radius. Require cleaning but fully serviceable. Quantities vary with time. Price each

Price (£): 1.00



Ref No: 1.312

Category: Hornby 0-gauge Track - tinplate

Description: 1930s. 3-rail (electric) Point on Solid Base, left-hand. Good condition. A few available at time of issue. Price each

Price (£): 7.00



Ref No: 1.313

Category: Hornby 0-gauge Track - tinplate

Description: 1930s. 3-rail (electric) Point on Solid Base, right-hand. Good condition. Several available at time of issue. Price each

Price (£): 7.00



Ref No: 1.314

Category: Hornby 0-gauge Track - tinplate

Description: 1930s. (electric) Acute and Right-angle Crossing. 2ft. radius. Blue centre. Qty. 1 of each available at time of issue . Price each

Price (£): 4.00

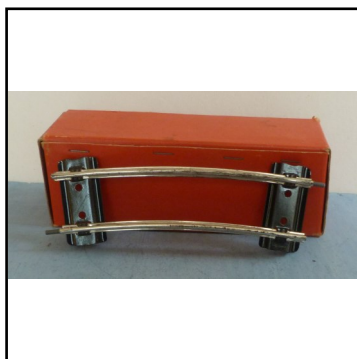
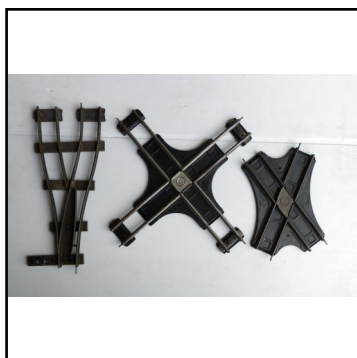
**Ref No:** 1.315**Category:** Hornby 0-gauge Track - tinplate**Description:** 1930s. 2-rail (clockwork) Parallel Point, in both left-hand and right-hand versions. Several available. Price each**Price (£):** 7.50**Ref No:** 1.316**Category:** Hornby 0-gauge Track - tinplate**Description:** Post-1947 2-rail (clockwork) flat-sleeped Curved Rails. Packs of 6 or 12 in original boxes. Excellent condition. Ask for requirements and prices (no unboxed curves available at time of issue, but stocks vary constantly)**Price (£):** P.O.A.**Ref No:** 1.317B**Category:** Hornby 0-gauge Track - tinplate**Description:** Post-1947 2-rail (clockwork) Half-Straight Rails, with flat sleepers. Original box containing 6. Qty. 2 boxes. Price per box**Price (£):** 10.00**Ref No:** 1.318**Category:** Hornby 0-gauge Track - tinplate**Description:** Post-1937 2-rail (clockwork) Points, Acute and Right-angle Crossings, etc. Ask for requirements**Price (£):**

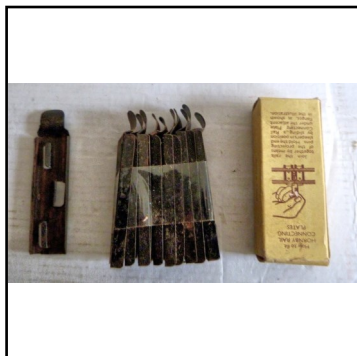

Ref No: 1.319B

Category: Hornby 0-gauge Track - tinfoil

Description: Track Connecting Clip (for joining rails together). Original box containing 6

Price (£): 4.00



Ref No: 1.320.

Category: Hornby 0-gauge Track - tinfoil

Description: Track Connecting Clip (for joining rails together). Bundle of 10. Without original box. Lot

Price (£): 2.00

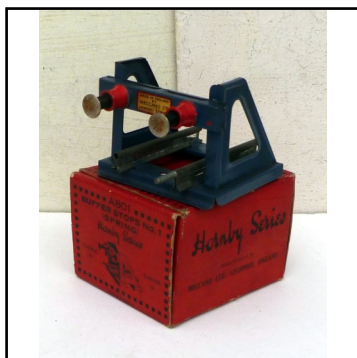

Ref No: 1.326B

Category: Hornby 0-gauge Track accessories

Description: 1930s. No. 1 Buffer Stop, in mid-blue, with red beam. Excellent condition. Boxed.

Price (£): 6.50



Ref No: 1.327

Category: Hornby 0-gauge Track accessories

Description: 1930s. No. 1 Buffer Stop. Blue, with red beam. Fair-good. Several (5) available at time of issue. Price each

Price (£): 5.00

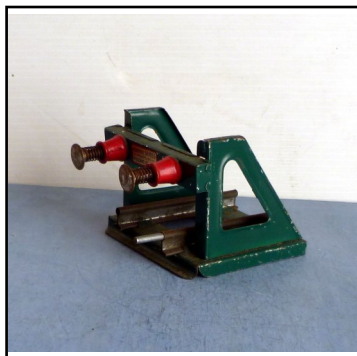

Ref No: 1.328

Category: Hornby 0-gauge Track accessories

Description: 1920s. No. 1 Buffer Stop. Mid-green with red beam. Fair-good condition. Several (3) available at time of issue.

Price (£): 5.00



Ref No: 1.329

Category: Hornby 0-gauge Track accessories

Description: 1950s. No. 1 Buffer Stop, grey with red beam. Qty. 11 with solid base; Qty. 5 with open base (at time of issue). Excellent condition. Price each

Price (£): 5.50



Ref No: 1.330B

Category: Hornby 0-gauge Track accessories

Description: 1920s. issue 2-rail ('clockwork') Viaduct, comprising centre section on shallow arches, with side girders, plus two short approach ramps. The side girders are in dark green, the base units are more brightly coloured to represent grass and other herbaceous materials. Excellent condition. In original 'dotted-border' lift-lid box, the lid of which has been repaired within.

Price (£): 35.00

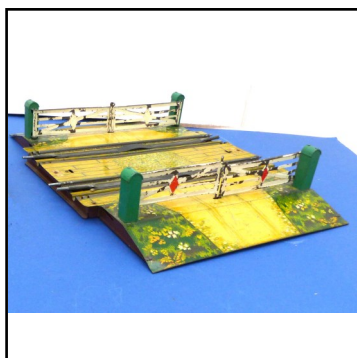

Ref No: 1.331

Category: Hornby 0-gauge Track accessories

Description: 1930s. No. E2 double 3-rail electric track Level Crossing, un-lettered gates, normal wide-spaced track. Not wired for electric lamps. Good condition. .

Price (£): 17.50

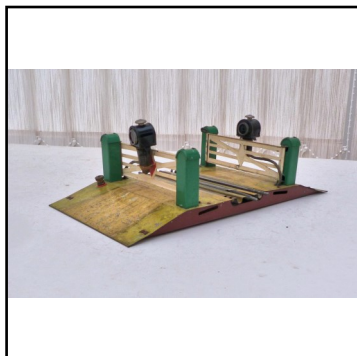

Ref No: 1.332

Category: Hornby 0-gauge Track accessories

Description: 1930s. E1E single 3-rail electric track Level Crossing, fitted with electric lamps. Very good condition.

Price (£): 39.00

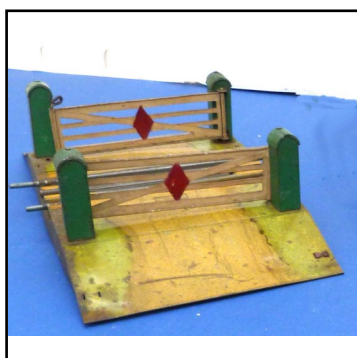

Ref No: 1.333

Category: Hornby 0-gauge Track accessories

Description: 1930s. E1 Level Crossing, single 3-rail track, without electric lamps. In very nice condition.

Price (£): 18.00

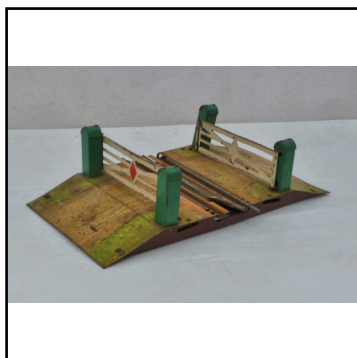

Ref No: 1.334

Category: Hornby 0-gauge Track Accessories

Description: 1930s. No. E1 Level Crossing, single 3-rail track, without electric lamps. Fair/good condition. Qty. 2. Price each

Price (£): 12.50

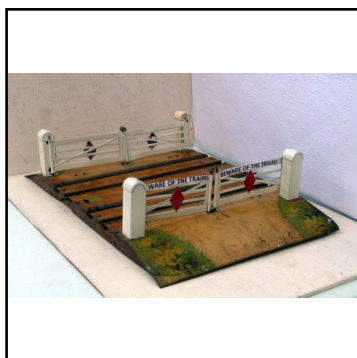

Ref No: 1.335

Category: Hornby 0-gauge Track accessories

Description: 1920s. early issue Double-Track Level Crossing, clockwork (2-rail) track with double gates on each approach, lettered 'Beware of the Trains'. 'Narrow' spacing between 'up' and 'down' tracks. Base tinprinting in excellent condition, posts and gates resprayed in soft-white. In protective box

Price (£): 22.00

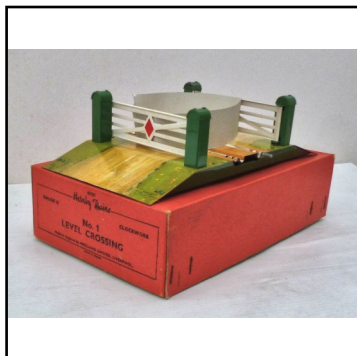

Ref No: 1.336B

Category: Hornby 0-gauge Track Accessories

Description: Post-1947 No. 1 Level Crossing, single 2-rail track, with balancing half-rail. Almost mint condition, in excellent box.

Price (£): 12.00



Ref No: 1.337B

Category: Hornby 0-gauge Track Accessories

Description: Post-1947 No. 1 Level Crossing. Single-2-rail track Good condition with one scuff mark where swinging gate has scored the base. In original box, supplied with balancing half-straight rail.

Price (£): 7.50



Ref No: 1.338B

Category: Hornby 0-gauge Track Accessories

Description: 1920s No. E2 Turntable. Olive green base, red gutter, silver roadways. 3-rail 'electric' track (rarely available). Excellent condition but roadways semi-dull. In correct early red box prior to change to green boxes for electric accessories.

Price (£): 20.00



Ref No: 1.339

Category: Hornby 0-gauge Track Accessories

Description: 1930s No. E2 Turntable. 3-rail (electric track (this accessory rarely available). Qty. 2. One with red base, green gutter and silver roadways (roadways dulled); one with blue base, red gutter, similar condition to other one. Price each

Price (£): 20.00

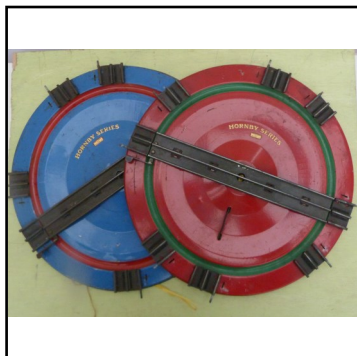

Ref No: 1.340.

Category: Hornby 0-gauge Track Accessories

Description: 1930s. No. 2 Turntable. 2-rail (clockwork) track. Red base, with green gutter and silver roadways. Modest playwear but not scratched. Accommodates one large locomotive. Also available in 1950s black with silver gutter).

Price (£): 10.00



Ref No: 1.341

Category: Hornby 0-gauge Track Accessories

Description: 1930s. M Series Turntable. Several available, some with olive-green base with red gutter, others with blue base & red gutter, silver roadways. Accepts one small locomotive. Price each or £6.00 for all

Price (£): 3.50



Ref No: 1.342

Category: Hornby 0-gauge Track Accessories

Description: 1930s. M-Series Level Crossing, with detachable non-swinging gates. Single track incorporated. Exceptionally good original condition.

Price (£): 7.50

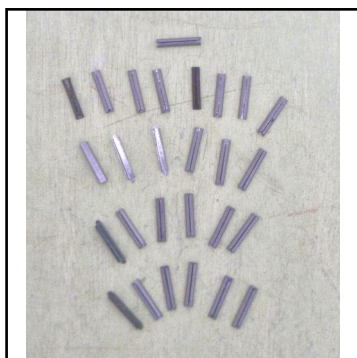

Ref No: 1.343R

Category: Hornby 0-gauge Track Accessories

Description: Fishplate (Rail Joiner) for solid-steel Track. Replica. Pack of 12.

Price (£): 7.50



Ref No: 1.346

Category: Hornby 0-gauge electrical

Description: Various types of Hornby original Transformer-Controllers occasionally available. Types are T20A (20v. with accessory sockets), T20 (20v without accessory sockets), similarly T6 (6v) and T22 (double-outputs). Some carry PA test certificate. Others sold as collector' non-operative only.

Price (£): P.O.A.



Ref No: 1.347

Category: Hornby 0-gauge electrical

Description: French Hornby 20v. Transformer-Controller, with length of wire and Track Connecting Plate attached.

Price (£): 20.00



Ref No: 1.348B

Category: Hornby 0-gauge electrical

Description: 1930s. M288 Circuit Breaker, 20-volt. Green bakelite case with red bakelite reset button. In good original box.

Price (£): 20.00

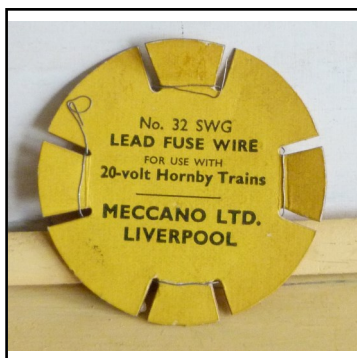

Ref No: 1.349

Category: Hornby 0-gauge electrical

Description: 1930s. Fuse Wire Card, circular, With small quantity of fuse wire for 20v. electric trains. Good. Also another similar, with different printing on card. Price each

Price (£): 7.50

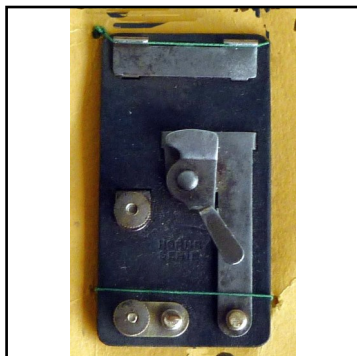
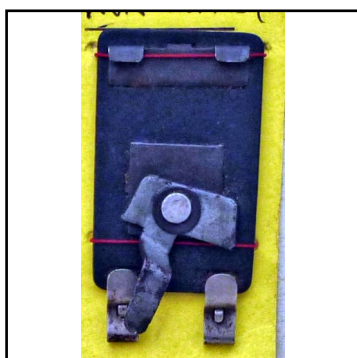
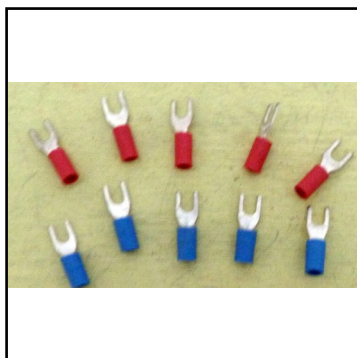
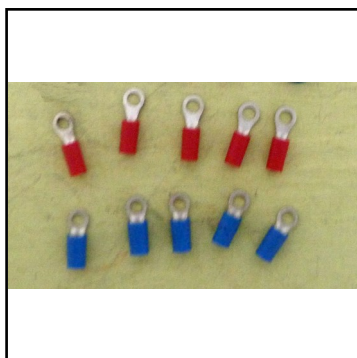
**Ref No:** 1.350.**Category:** Hornby 0-gauge electrical**Description:** 1930s. Terminal Connecting Plate TCP20, for connecting electrical supply to 3-rail tinplate track. Later type with 'push-fit' terminals. Several available at time of issue.**Price (£):** 10.00**Ref No:** 1.351**Category:** 0-gauge electrical**Description:** Other non-Hornby Terminal Connecting Plates. Serves the same purpose as above Qty. 3 assorted available at time of issue.**Price (£):** 7.50**Ref No:** 1.352P**Category:** 0-gauge electrical**Description:** Pack of 5 'small' Spade Terminals. Red or blue available. Per pack**Price (£):** 1.00**Ref No:** 1.353P**Category:** 0-gauge electrical**Description:** Pack of 5 'small' Ring Terminals. Red or blue available. Per pack**Price (£):** 1.00

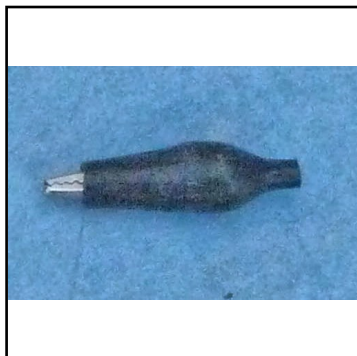

Ref No: 1.354P

Category: 0-gauge electrical

Description: Pack of 5 'small' 'Crocodile' Clips, handles protected by plastic sleeve, providing 'squeeze' action. Per pack

Price (£): 2.50



Ref No: 1.355

Category: 0-gauge electrical

Description: Push-button Switch (push for 'on', push again for 'off')

Price (£): 1.50



Ref No: 1.356

Category: 0-gauge electrical

Description: Toggle Switch. Chrome-effect body.

Price (£): 1.50



Ref No: 1.357P

Category: Hornby 0-gauge repair item

Description: Brass 'Tab' for use in repair of tinsplate stock and accessories, 'T' shaped. Can be cut to required size and shape, Can be affixed by solder (preferably) or strong adhesive. Pack of 10

Price (£): 3.00

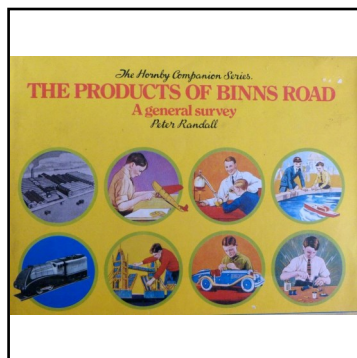
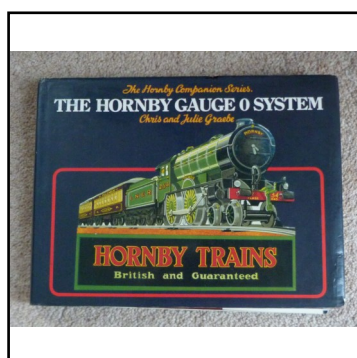
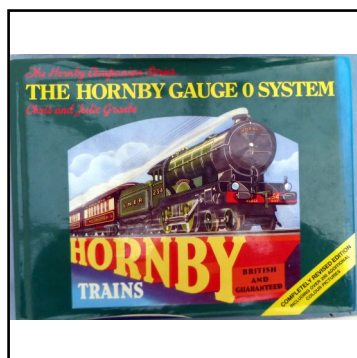
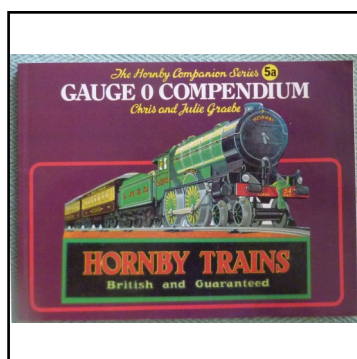
**Ref No:** 1.361**Category:** 0-gauge Literature**Description:** The Products of Binns Road (Peter Randall). Pioneering 1960s over-view of all Binns Road products, strong on 0-gauge products. Numerous full colour illustrations.**Price (£):** 20.00**Ref No:** 1.362**Category:** 0-gauge Literature**Description:** 'The Hornby Gauge 0 System' (Chris & Julie Graebe). Publ. By 'New Cavendish', London. The definitive work on the Hornby system. 1st. edition, with dust-wrap.**Price (£):** 25.00**Ref No:** 1.363**Category:** 0-gauge Literature**Description:** 'The Hornby Gauge 0 System' (Chris & Julie Graebe). Publ. By 'New Cavendish', London. The definitive work on the Hornby system. Revised edition, with dust-wrap.**Price (£):** 30.00**Ref No:** 1.364**Category:** 0-gauge Literature**Description:** The Hornby 0-gauge Compendium (Chris & Julie Graebe). A listing of every item issued detailing all variations. Text only. Invaluable for the enthusiast.**Price (£):** 7.50

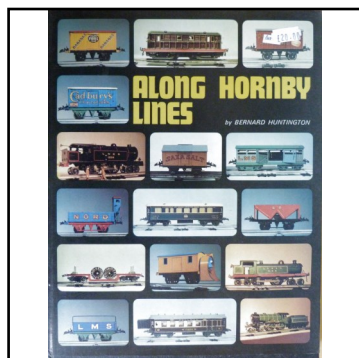

Ref No: 1.365

Category: 0-gauge Literature

Description: 'Along Hornby Lines' (Bernard Huntingdon). An early (1970s) pioneering guide to the Hornby Gauge 0 system (pre-Graebe), but still a useful reference work. Monochrome illustrations. With dustwrap

Price (£): 12.00

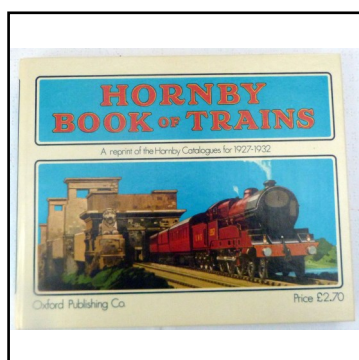

Ref No: 1.366

Category: 0-gauge Literature

Description: Hornby Book of Trains 1927-1932. A hard-back reprint of the annual issues of those years, combined into one volume by OPC (Oxford Publishing). Informative but unfortunate in that the publication omitted several early pages. Reproduced in monochrome whereas the originals were profusely illustrated in colour.

Price (£): 10.00

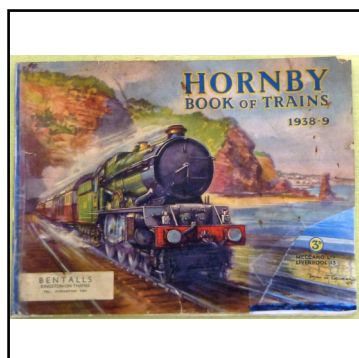

Ref No: 1.367

Category: 0-gauge Literature

Description: Hornby Book of Trains 1938-1939. 56pp landscape-format 'catalogue-magazine' depicting the whole range of Hornby 0-gauge available at that time, in full colour, together with informative features on the workings of the prototype 'Big Four' British railway companies. Complete, with one small repair to front cover.

Price (£): SOLD

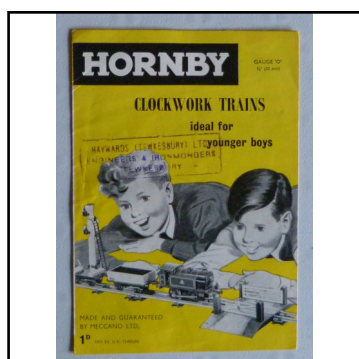

Ref No: 1.368

Category: 0-gauge Literature

Description: Hornby and other Catalogues, Meccano Magazines, etc: see Literature page

Price (£):

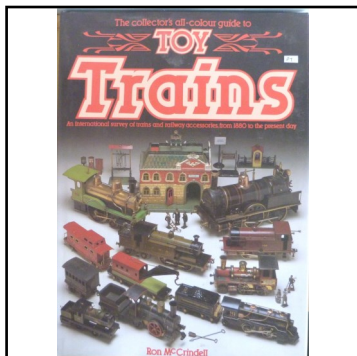

- Ref No:** 1.369
- Category:** 0-gauge Literature
- Description:** Other reference catalogues on 0-gauge - see Literature page

Price (£):



- Ref No:** 1.371
- Category:** Spare parts for Hornby 0-gauge
- Description:** I carry a comprehensive range of spare parts - tinplate, castings, lathe-turned items, electrical, etc. Please visit my website www.OTTTP.co.uk or ask for mailing list. I also offer advice on fitting of parts, or can arrange fitment by recommended enthusiastic experts.

Price (£):

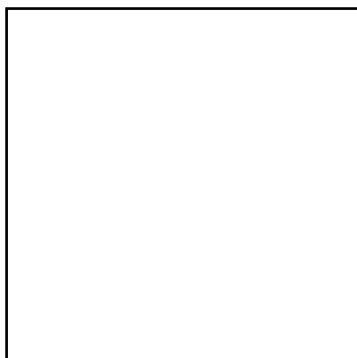

- Ref No:** 1.376
- Category:**
- Description:** end of English Hornby 0-gauge list

Price (£):
